

Municipality of West Elgin - Tri County Water System Remotes Goto:

Month:

Year:

Date is Set to:

Remote Sites Report

Print

|  |   |
|--|---|
| West Lorne Stand Pipe (WLSP)             | <input type="button" value="&gt;&gt;&gt;"/> |
| Wallacetown Elevated Tank (WAET)         | <input type="button" value="&gt;&gt;&gt;"/> |
| Southwest Middlesex Meter Chamber (GLNM) | <input type="button" value="&gt;&gt;&gt;"/> |
| Rodney Tower (RODT)                      | <input type="button" value="&gt;&gt;&gt;"/> |
| Rodney Meter Chambers                    | <input type="button" value="&gt;&gt;&gt;"/> |

- 
- 
- 
- 
-

# West Lorne Stand Pipe (WLSP)

Month: January-18

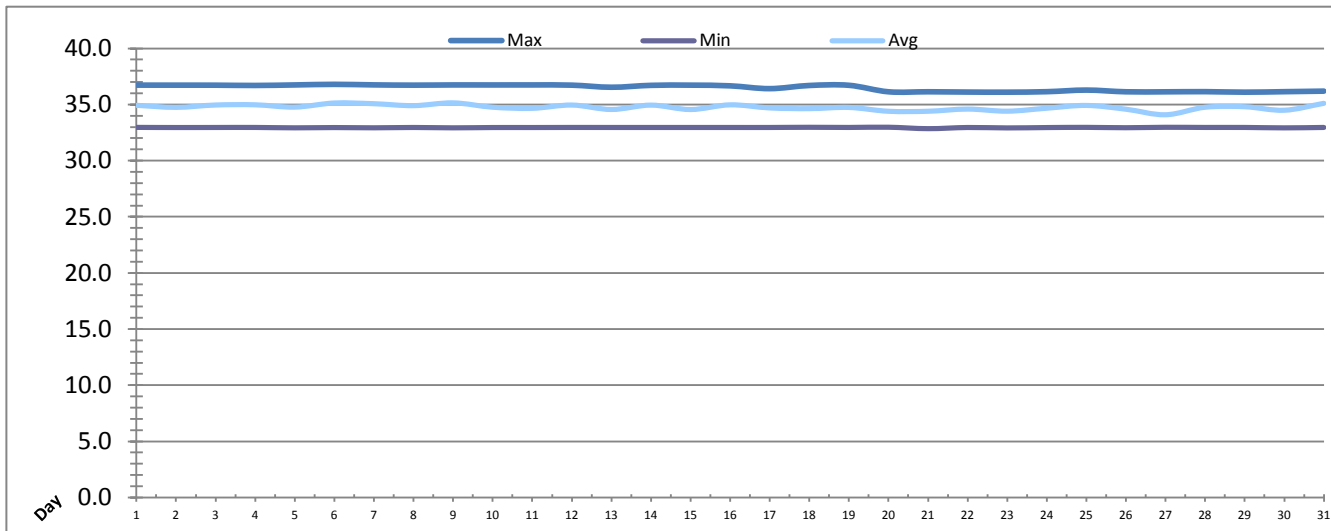

| Date    | West Lorne Stand Pipe<br>LIT238<br>(m) |         |         |
|---------|--|---------|---------|
|         | Maximum                                | Minimum | Average |
| 1       | 36.7                                   | 33.0    | 34.9    |
| 2       | 36.7                                   | 33.0    | 34.7    |
| 3       | 36.7                                   | 33.0    | 35.0    |
| 4       | 36.7                                   | 33.0    | 35.0    |
| 5       | 36.7                                   | 32.9    | 34.8    |
| 6       | 36.8                                   | 32.9    | 35.1    |
| 7       | 36.8                                   | 32.9    | 35.1    |
| 8       | 36.7                                   | 33.0    | 34.9    |
| 9       | 36.7                                   | 32.9    | 35.1    |
| 10      | 36.7                                   | 33.0    | 34.8    |
| 11      | 36.7                                   | 33.0    | 34.7    |
| 12      | 36.7                                   | 33.0    | 35.0    |
| 13      | 36.5                                   | 33.0    | 34.6    |
| 14      | 36.7                                   | 33.0    | 34.9    |
| 15      | 36.7                                   | 33.0    | 34.6    |
| 16      | 36.7                                   | 33.0    | 35.0    |
| 17      | 36.4                                   | 33.0    | 34.7    |
| 18      | 36.7                                   | 33.0    | 34.6    |
| 19      | 36.7                                   | 33.0    | 34.7    |
| 20      | 36.1                                   | 33.0    | 34.4    |
| 21      | 36.1                                   | 32.9    | 34.4    |
| 22      | 36.1                                   | 33.0    | 34.6    |
| 23      | 36.1                                   | 32.9    | 34.4    |
| 24      | 36.1                                   | 32.9    | 34.7    |
| 25      | 36.3                                   | 33.0    | 34.9    |
| 26      | 36.1                                   | 32.9    | 34.6    |
| 27      | 36.1                                   | 33.0    | 34.1    |
| 28      | 36.1                                   | 33.0    | 34.8    |
| 29      | 36.1                                   | 33.0    | 34.8    |
| 30      | 36.1                                   | 32.9    | 34.5    |
| 31      | 36.2                                   | 33.0    | 35.1    |
| Total   |  |         |         |
| Average | 36.5                                   | 32.9    | 34.8    |
| Maximum | 36.8                                   |         | 35.1    |
| Date    | 6-Jan                                  |         | 9-Jan   |
| Minimum |  | 32.9    | 34.1    |
| Date    |  | 21-Jan  | 27-Jan  |

Notes:

---



---



---

# Wallacetown Elevated Tank (WAET)

Month: January-18

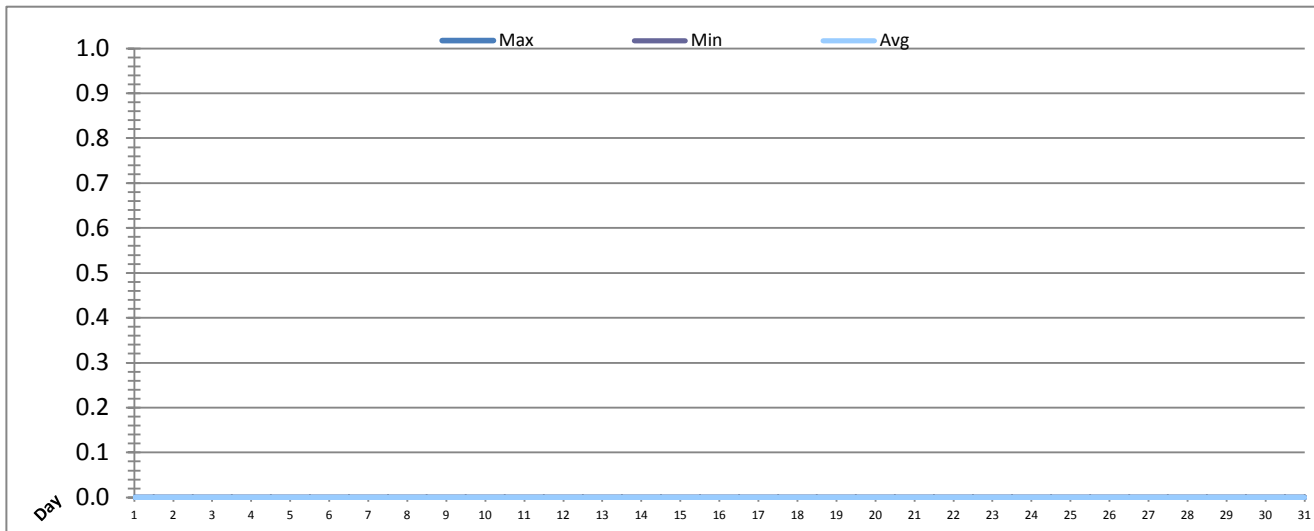

| Date    | Wallacetown Elevated Tank<br>LIT305<br>(m) |         |         |
|---------|--|---------|---------|
|         | Maximum                                    | Minimum | Average |
| 1       | 0.0  | 0.0     | 0.0     |
| 2       | 0.0  | 0.0     | 0.0     |
| 3       | 0.0  | 0.0     | 0.0     |
| 4       | 0.0  | 0.0     | 0.0     |
| 5       | 0.0  | 0.0     | 0.0     |
| 6       | 0.0  | 0.0     | 0.0     |
| 7       | 0.0  | 0.0     | 0.0     |
| 8       | 0.0  | 0.0     | 0.0     |
| 9       | 0.0  | 0.0     | 0.0     |
| 10      | 0.0  | 0.0     | 0.0     |
| 11      | 0.0  | 0.0     | 0.0     |
| 12      | 0.0  | 0.0     | 0.0     |
| 13      | 0.0  | 0.0     | 0.0     |
| 14      | 0.0  | 0.0     | 0.0     |
| 15      | 0.0  | 0.0     | 0.0     |
| 16      | 0.0  | 0.0     | 0.0     |
| 17      | 0.0  | 0.0     | 0.0     |
| 18      | 0.0  | 0.0     | 0.0     |
| 19      | 0.0  | 0.0     | 0.0     |
| 20      | 0.0  | 0.0     | 0.0     |
| 21      | 0.0  | 0.0     | 0.0     |
| 22      | 0.0  | 0.0     | 0.0     |
| 23      | 0.0  | 0.0     | 0.0     |
| 24      | 0.0  | 0.0     | 0.0     |
| 25      | 0.0  | 0.0     | 0.0     |
| 26      | 0.0  | 0.0     | 0.0     |
| 27      | 0.0  | 0.0     | 0.0     |
| 28      | 0.0  | 0.0     | 0.0     |
| 29      | 0.0  | 0.0     | 0.0     |
| 30      | 0.0  | 0.0     | 0.0     |
| 31      | 0.0  | 0.0     | 0.0     |
| Total   |  |         |         |
| Average | 0.0  | 0.0     | 0.0     |
| Maximum | 0.0  |         | 0.0     |
| Date    | 1-Jan                                      |         | 1-Jan   |
| Minimum |  | 0.0     | 0.0     |
| Date    |  | 1-Jan   | 1-Jan   |

|                   |
|-------------------|
| Notes:            |
| No communications |
|                   |
|                   |

### Southwest Middlesex Meter Chamber (GLNM)

Month: January-18

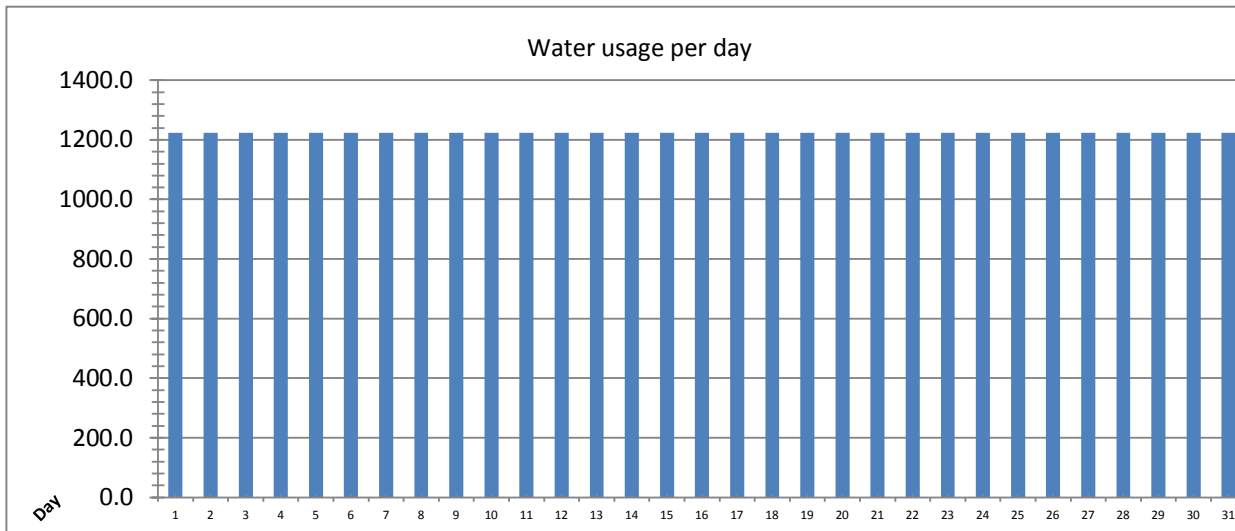

| Date    | SWM Meter Chamber<br>FIT310 |            |
|---------|-----------------------------|------------|
|         | Volume (m3)                 | Peak (l/s) |
| 1       | 1223.5                      | 0.0        |
| 2       | 1223.5                      | 0.0        |
| 3       | 1223.5                      | 0.0        |
| 4       | 1223.5                      | 0.0        |
| 5       | 1223.5                      | 0.0        |
| 6       | 1223.5                      | 0.0        |
| 7       | 1223.5                      | 0.0        |
| 8       | 1223.5                      | 0.0        |
| 9       | 1223.5                      | 0.0        |
| 10      | 1223.5                      | 0.0        |
| 11      | 1223.5                      | 0.0        |
| 12      | 1223.5                      | 0.0        |
| 13      | 1223.5                      | 0.0        |
| 14      | 1223.5                      | 0.0        |
| 15      | 1223.5                      | 0.0        |
| 16      | 1223.5                      | 0.0        |
| 17      | 1223.5                      | 0.0        |
| 18      | 1223.5                      | 0.0        |
| 19      | 1223.5                      | 0.0        |
| 20      | 1223.5                      | 0.0        |
| 21      | 1223.5                      | 0.0        |
| 22      | 1223.5                      | 0.0        |
| 23      | 1223.5                      | 0.0        |
| 24      | 1223.5                      | 0.0        |
| 25      | 1223.5                      | 0.0        |
| 26      | 1223.5                      | 0.0        |
| 27      | 1223.5                      | 0.0        |
| 28      | 1223.5                      | 0.0        |
| 29      | 1223.5                      | 0.0        |
| 30      | 1223.5                      | 0.0        |
| 31      | 1223.5                      | 0.0        |
| Total   | 37929.6                     |            |
| Average | 1223.5                      | 0.0        |
| Maximum | 1223.5                      | 0.0        |
| Date    | 1-Jan                       | 1-Jan      |
| Minimum | 1223.5                      |            |
| Date    | 1-Jan                       |            |

Notes:  
 No communications, used monthly meter reading to obtain average daily flow.

# West Elgin North Meter Chamber

Month: January-18

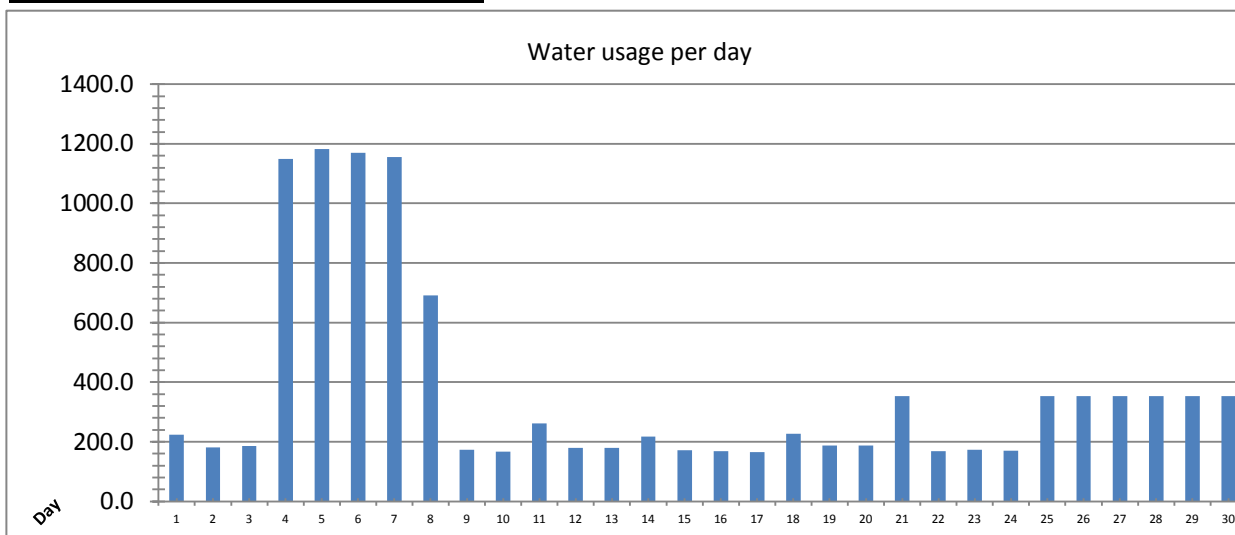

| West Elgin North Meter Chamber |             |            |
|--------------------------------|-------------|------------|
| FIT314                         |             |            |
| Date                           | Volume (m3) | Peak (l/s) |
| 1                              | 192.0       | 80.1       |
| 2                              | 224.0       | 79.9       |
| 3                              | 182.0       | 80.1       |
| 4                              | 186.0       | 79.9       |
| 5                              | 1149.0      | 80.1       |
| 6                              | 1182.0      | 79.9       |
| 7                              | 1170.0      | 80.1       |
| 8                              | 1155.0      | 80.1       |
| 9                              | 691.0       | 79.9       |
| 10                             | 173.0       | 40.0       |
| 11                             | 167.0       | 53.3       |
| 12                             | 262.0       | 0.0        |
| 13                             | 179.0       | 53.3       |
| 14                             | 179.0       | 53.2       |
| 15                             | 218.0       | 53.2       |
| 16                             | 171.0       | 53.3       |
| 17                             | 169.0       | 53.3       |
| 18                             | 165.0       | 53.3       |
| 19                             | 227.0       | 53.3       |
| 20                             | 187.0       | 40.0       |
| 21                             | 187.0       | 40.0       |
| 22                             | 353.0       | 0.0        |
| 23                             | 168.0       | 53.3       |
| 24                             | 173.0       | 40.0       |
| 25                             | 170.0       | 40.0       |
| 26                             | 353.0       | 0.0        |
| 27                             | 353.0       | 0.0        |
| 28                             | 353.0       | 0.0        |
| 29                             | 353.0       | 0.0        |
| 30                             | 353.0       | 0.0        |
| 31                             | 353.0       | 0.0        |
| Total                          | 11397.0     |            |
| Average                        | 367.6       | 45.2       |
| Maximum                        | 1182.0      | 80.1       |
| Date                           | 6-Jan       | 1-Jan      |
| Minimum                        | 165.0       |            |
| Date                           | 18-Jan      |            |

Notes:  
 No communications on 12th, 22nd, 26th- 31th, used monthly meter reading to obtain flow reading.

# RODNEY TOWER (RODT)

Month: January-18

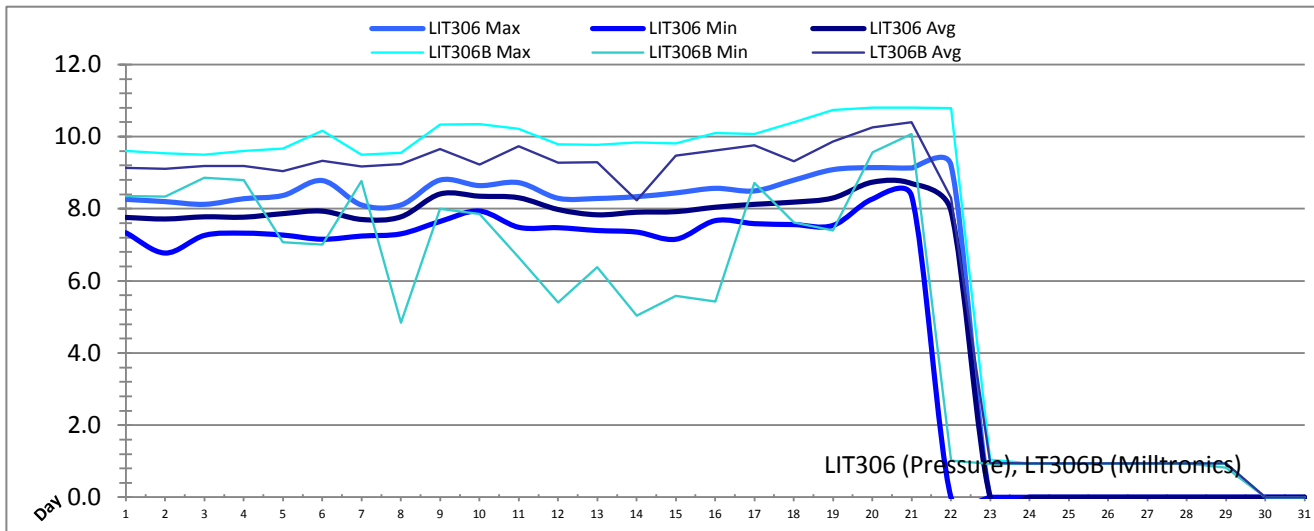

| Date    | Rodney Elevated Tank<br>LIT306 (Pressure)<br>(m) |         |         | Rodney Elevated Tank<br>LIT306B (Milltronics)<br>(m) |         |          |
|---------|--|---------|---------|--|---------|----------|
|         | Maximum  | Minimum | Average | Maximum  | Minimum | Average  |
| 1       | 8.26   | 7.34    | 7.76    | 9.60   | 8.36    | 9.14     |
| 2       | 8.20   | 6.77    | 7.72    | 9.54   | 8.34    | 9.11     |
| 3       | 8.12   | 7.26    | 7.78    | 9.50   | 8.86    | 9.19     |
| 4       | 8.28   | 7.32    | 7.77    | 9.61   | 8.80    | 9.19     |
| 5       | 8.37   | 7.27    | 7.87    | 9.67   | 7.07    | 9.05     |
| 6       | 8.78   | 7.15    | 7.93    | 10.17  | 7.00    | 9.33     |
| 7       | 8.10   | 7.24    | 7.70    | 9.50   | 8.77    | 9.17     |
| 8       | 8.10   | 7.30    | 7.78    | 9.55   | 4.84    | 9.24     |
| 9       | 8.80   | 7.65    | 8.41    | 10.33  | 8.00    | 9.66     |
| 10      | 8.64   | 7.94    | 8.35    | 10.35  | 7.86    | 9.23     |
| 11      | 8.72   | 7.49    | 8.30    | 10.21  | 6.66    | 9.74     |
| 12      | 8.29   | 7.48    | 7.98    | 9.79   | 5.40    | 9.28     |
| 13      | 8.29   | 7.40    | 7.83    | 9.77   | 6.38    | 9.29     |
| 14      | 8.34   | 7.35    | 7.90    | 9.84   | 5.03    | 8.23     |
| 15      | 8.44   | 7.16    | 7.92    | 9.82   | 5.59    | 9.47     |
| 16      | 8.57   | 7.67    | 8.04    | 10.10  | 5.42    | 9.61     |
| 17      | 8.50   | 7.59    | 8.12    | 10.08  | 8.72    | 9.76     |
| 18      | 8.79   | 7.56    | 8.18    | 10.41  | 7.63    | 9.32     |
| 19      | 9.09   | 7.54    | 8.30    | 10.74  | 7.40    | 9.87     |
| 20      | 9.14   | 8.27    | 8.74    | 10.81  | 9.57    | 10.25    |
| 21      | 9.13   | 8.35    | 8.70    | 10.81  | 10.08   | 10.40    |
| 22      | 9.21   | 0.00    | 7.95    | 10.79  | 1.01    | 8.30     |
| 23      | 0.00   | 0.00    | 0.00    | 1.04   | 0.93    | 0.96     |
| 24      | 0.00   | 0.00    | 0.00    | 0.94   | 0.93    | 0.94     |
| 25      | 0.00   | 0.00    | 0.00    | 0.94   | 0.93    | 0.94     |
| 26      | 0.00   | 0.00    | 0.00    | 0.94   | 0.94    | 0.94     |
| 27      | 0.00   | 0.00    | 0.00    | 0.94   | 0.94    | 0.94     |
| 28      | 0.00   | 0.00    | 0.00    | 0.94   | 0.94    | 0.94     |
| 29      | 0.00   | 0.00    | 0.00    | 0.94   | 0.82    | 0.94     |
| 30      | 0.00   | 0.00    | 0.00    | 0.00   | 0.00    | 0.00     |
| 31      | 0.00   | 0.00    | 0.00    | 0.00   | 0.00    | 0.00     |
| Total   |  |         |         |  |         |          |
| Average | 6.06969  | 5.06758 | 5.71075 | 7.34388  | 5.26491 | 6.85146  |
| Maximum | 9.21003  |         | 8.73698 | 10.80858   |         | 10.39696 |
| Date    | 22-Jan   |         | 20-Jan  | 20-Jan   |         | 21-Jan   |
| Minimum |  | 0.00000 | 0.00000 |  | 0.00000 | 0.00000  |
| Date    |  | 22-Jan  | 23-Jan  |  | 30-Jan  | 30-Jan   |

Notes:  
 From 23rd to 31st, the tower was off. Milltronics minimum values low as we were losing echo due to cold weather.

**RODNEY TOWER (RODT)**

Month: January-18

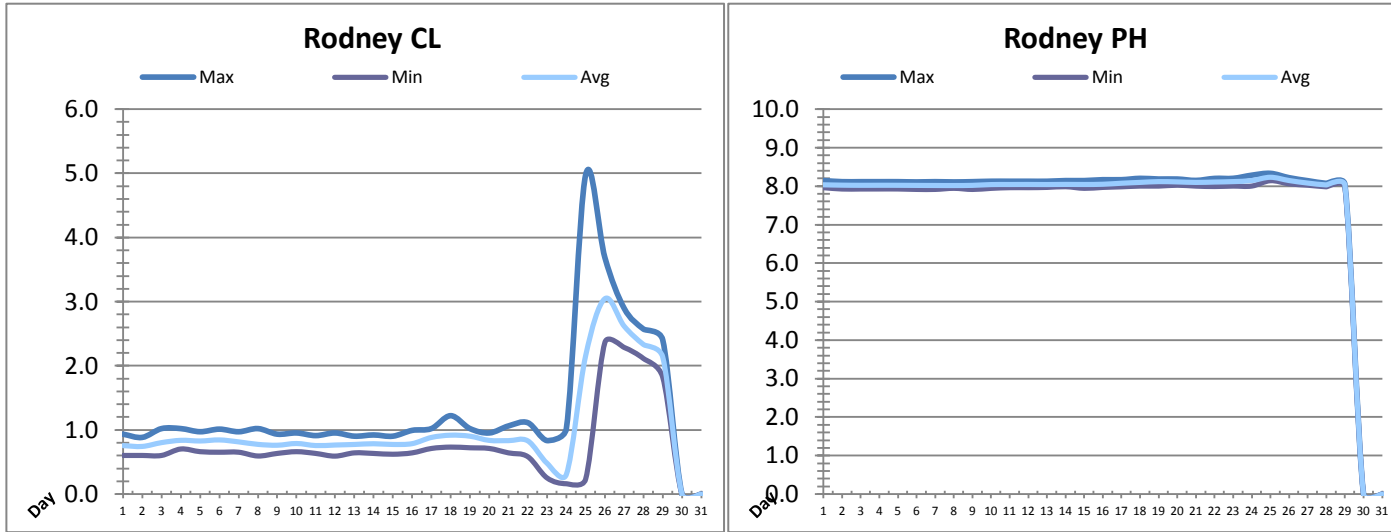

| Date    | Rodney Elevated Tank<br>AIT306 (Chlorine)<br>(ppm) |         |         | Rodney Elevated Tank<br>AIT306P (PH)<br>(pH) |         |         |
|---------|--|---------|---------|--|---------|---------|
|         | Maximum  | Minimum | Average | Maximum                                      | Minimum | Average |
| 1       | 0.93   | 0.60    | 0.76    | 8.14   | 7.96    | 8.04    |
| 2       | 0.88   | 0.60    | 0.74    | 8.12   | 7.93    | 8.03    |
| 3       | 1.02   | 0.60    | 0.80    | 8.12   | 7.93    | 8.02    |
| 4       | 1.02   | 0.70    | 0.84    | 8.12   | 7.93    | 8.02    |
| 5       | 0.97   | 0.66    | 0.83    | 8.12   | 7.93    | 8.02    |
| 6       | 1.01   | 0.65    | 0.84    | 8.11   | 7.92    | 8.02    |
| 7       | 0.97   | 0.65    | 0.81    | 8.12   | 7.92    | 8.02    |
| 8       | 1.02   | 0.59    | 0.77    | 8.11   | 7.94    | 8.02    |
| 9       | 0.93   | 0.63    | 0.76    | 8.12   | 7.91    | 8.02    |
| 10      | 0.95   | 0.66    | 0.79    | 8.13   | 7.94    | 8.04    |
| 11      | 0.91   | 0.63    | 0.76    | 8.13   | 7.96    | 8.04    |
| 12      | 0.95   | 0.59    | 0.76    | 8.13   | 7.96    | 8.04    |
| 13      | 0.90   | 0.64    | 0.77    | 8.13   | 7.97    | 8.04    |
| 14      | 0.92   | 0.63    | 0.78    | 8.14   | 7.99    | 8.05    |
| 15      | 0.90   | 0.62    | 0.77    | 8.14   | 7.94    | 8.04    |
| 16      | 0.99   | 0.64    | 0.79    | 8.17   | 7.97    | 8.05    |
| 17      | 1.02   | 0.71    | 0.88    | 8.17   | 7.98    | 8.08    |
| 18      | 1.22   | 0.73    | 0.92    | 8.20   | 8.00    | 8.10    |
| 19      | 1.02   | 0.72    | 0.90    | 8.18   | 8.00    | 8.12    |
| 20      | 0.95   | 0.71    | 0.84    | 8.18   | 8.03    | 8.11    |
| 21      | 1.06   | 0.64    | 0.83    | 8.15   | 8.00    | 8.10    |
| 22      | 1.11   | 0.58    | 0.83    | 8.20   | 7.99    | 8.11    |
| 23      | 0.83   | 0.25    | 0.48    | 8.20   | 8.00    | 8.12    |
| 24      | 1.02   | 0.16    | 0.31    | 8.28   | 8.00    | 8.15    |
| 25      | 4.97   | 0.23    | 2.15    | 8.33   | 8.14    | 8.23    |
| 26      | 3.69   | 2.36    | 3.05    | 8.22   | 8.06    | 8.15    |
| 27      | 2.90   | 2.29    | 2.62    | 8.14   | 8.03    | 8.08    |
| 28      | 2.57   | 2.11    | 2.33    | 8.07   | 7.98    | 8.03    |
| 29      | 2.40   | 1.82    | 2.14    | 8.04   | 7.97    | 8.02    |
| 30      | 0.00   | 0.00    | 0.00    | 0.00   | 0.00    | 0.00    |
| 31      | 0.00   | 0.00    | 0.00    | 0.00   | 0.00    | 0.00    |
| Total   |  |         |         |  |         |         |
| Average | 1.29   | 0.76    | 1.00    | 7.63   | 7.46    | 7.54    |
| Maximum | 4.97   |         | 3.05    | 8.33   |         | 8.23    |
| Date    | 25-Jan   |         | 26-Jan  | 25-Jan                                       |         | 25-Jan  |
| Minimum |  | 0.00    | 0.00    |  | 0.00    | 0.00    |
| Date    |  | 30-Jan  | 30-Jan  |  | 30-Jan  | 30-Jan  |

Notes:  
 Tower taken offline on 23rd for upgrades.

# METER CHAMBERS FOR RODNEY TOWER

Month: January-18

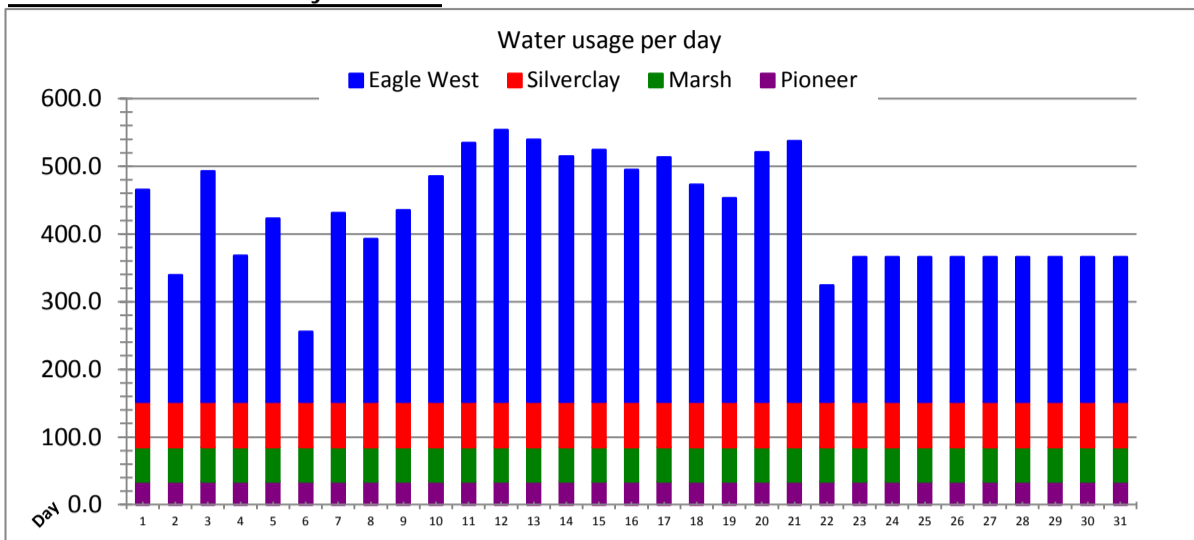

| Date           | Pioneer Line Chamber<br>FIT304 |              | Marsh Line Chamber<br>FIT301 |              | Silverclay Chamber<br>FIT312 |              | Eagle West Chamber<br>FIT313 |              |
|----------------|--------------------------------|--------------|------------------------------|--------------|------------------------------|--------------|------------------------------|--------------|
|                | Volume (m3)                    | Peak (l/s)   | Volume (m3)                  | Peak (l/s)   | Volume (m3)                  | Peak (l/s)   | Volume (m3)                  | Peak (l/s)   |
| 1              | 34.5                           | 0.0          | 50.4                         | 0.0          | 67.6                         | 0.0          | 312.6                        | 9.0          |
| 2              | 34.5                           | 0.0          | 50.4                         | 0.0          | 67.6                         | 0.0          | 186.6                        | 8.0          |
| 3              | 34.5                           | 0.0          | 50.4                         | 0.0          | 67.6                         | 0.0          | 340.1                        | 12.0         |
| 4              | 34.5                           | 0.0          | 50.4                         | 0.0          | 67.6                         | 0.0          | 215.8                        | 9.0          |
| 5              | 34.5                           | 0.0          | 50.4                         | 0.0          | 67.6                         | 0.0          | 270.4                        | 9.0          |
| 6              | 34.5                           | 0.0          | 50.4                         | 0.0          | 67.6                         | 0.0          | 103.2                        | 11.0         |
| 7              | 34.5                           | 0.0          | 50.4                         | 0.0          | 67.6                         | 0.0          | 278.4                        | 10.0         |
| 8              | 34.5                           | 0.0          | 50.4                         | 0.0          | 67.6                         | 0.0          | 240.1                        | 9.0          |
| 9              | 34.5                           | 0.0          | 50.4                         | 0.0          | 67.6                         | 0.0          | 282.9                        | 8.0          |
| 10             | 34.5                           | 0.0          | 50.4                         | 0.0          | 67.6                         | 0.0          | 332.8                        | 11.0         |
| 11             | 34.5                           | 0.0          | 50.4                         | 0.0          | 67.6                         | 0.0          | 382.0                        | 11.0         |
| 12             | 34.5                           | 0.0          | 50.4                         | 0.0          | 67.6                         | 0.0          | 401.0                        | 11.0         |
| 13             | 34.5                           | 0.0          | 50.4                         | 0.0          | 67.6                         | 0.0          | 386.9                        | 12.0         |
| 14             | 34.5                           | 0.0          | 50.4                         | 0.0          | 67.6                         | 0.0          | 362.6                        | 9.0          |
| 15             | 34.5                           | 0.0          | 50.4                         | 0.0          | 67.6                         | 0.0          | 372.0                        | 9.0          |
| 16             | 34.5                           | 0.0          | 50.4                         | 0.0          | 67.6                         | 0.0          | 342.3                        | 11.0         |
| 17             | 34.5                           | 0.0          | 50.4                         | 0.0          | 67.6                         | 0.0          | 360.6                        | 12.0         |
| 18             | 34.5                           | 0.0          | 50.4                         | 0.0          | 67.6                         | 0.0          | 320.1                        | 11.0         |
| 19             | 34.5                           | 0.0          | 50.4                         | 0.0          | 67.6                         | 0.0          | 300.5                        | 11.0         |
| 20             | 34.5                           | 0.0          | 50.4                         | 0.0          | 67.6                         | 0.0          | 368.3                        | 11.0         |
| 21             | 34.5                           | 0.0          | 50.4                         | 0.0          | 67.6                         | 0.0          | 384.8                        | 11.0         |
| 22             | 34.5                           | 0.0          | 50.4                         | 0.0          | 67.6                         | 0.0          | 171.4                        | 11.0         |
| 23             | 34.5                           | 0.0          | 50.4                         | 0.0          | 67.6                         | 0.0          | 213.7                        | 0.0          |
| 24             | 34.5                           | 0.0          | 50.4                         | 0.0          | 67.6                         | 0.0          | 213.7                        | 0.0          |
| 25             | 34.5                           | 0.0          | 50.4                         | 0.0          | 67.6                         | 0.0          | 213.7                        | 0.0          |
| 26             | 34.5                           | 0.0          | 50.4                         | 0.0          | 67.6                         | 0.0          | 213.7                        | 0.0          |
| 27             | 34.5                           | 0.0          | 50.4                         | 0.0          | 67.6                         | 0.0          | 213.7                        | 0.0          |
| 28             | 34.5                           | 0.0          | 50.4                         | 0.0          | 67.6                         | 0.0          | 213.7                        | 0.0          |
| 29             | 34.5                           | 0.0          | 50.4                         | 0.0          | 67.6                         | 0.0          | 213.7                        | 1.0          |
| 30             | 34.5                           | 0.0          | 50.4                         | 0.0          | 67.6                         | 0.0          | 213.7                        | 0.0          |
| 31             | 34.5                           | 0.0          | 50.4                         | 0.0          | 67.6                         | 0.0          | 213.7                        | 0.0          |
| <b>Total</b>   | <b>1070.1</b>                  |              | <b>1561.1</b>                |              | <b>2094.4</b>                |              | <b>8638.7</b>                |              |
| <b>Average</b> | <b>34.5</b>                    | <b>0.0</b>   | <b>50.4</b>                  | <b>0.0</b>   | <b>67.6</b>                  | <b>0.0</b>   | <b>278.7</b>                 | <b>7.3</b>   |
| <b>Maximum</b> | <b>34.5</b>                    | <b>0.0</b>   | <b>50.4</b>                  | <b>0.0</b>   | <b>67.6</b>                  | <b>0.0</b>   | <b>401.0</b>                 | <b>12.0</b>  |
| <b>Date</b>    | <b>1-Jan</b>                   | <b>1-Jan</b> | <b>1-Jan</b>                 | <b>1-Jan</b> | <b>1-Jan</b>                 | <b>1-Jan</b> | <b>12-Jan</b>                | <b>3-Jan</b> |
| <b>Minimum</b> | <b>34.5</b>                    |              | <b>50.4</b>                  |              | <b>67.6</b>                  |              | <b>103.2</b>                 |              |
| <b>Date</b>    | <b>1-Jan</b>                   |              | <b>1-Jan</b>                 |              | <b>1-Jan</b>                 |              | <b>6-Jan</b>                 |              |

Notes:  
 No communications used monthly meter readings to obtain average daily flow.



# Eagle East Chamber (EGLM)

Month: January-18

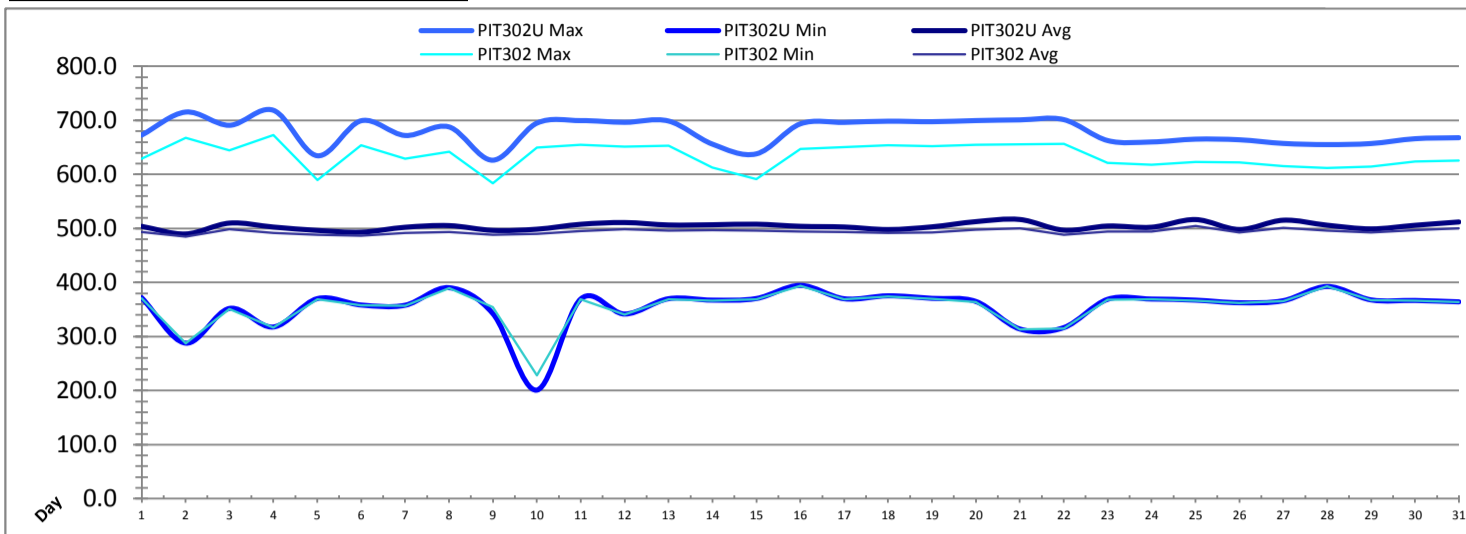

| Date         | Forcemain Pressure (upstream)<br>PIT302U<br>(kPa) |           |           | Forcemain Pressure (downstream)<br>PIT302<br>(kPa) |           |           |
|--------------|---|-----------|-----------|--|-----------|-----------|
|              | Maximum   | Minimum   | Average   | Maximum  | Minimum   | Average   |
|              | 1   | 672.83    | 371.91    | 503.94   | 629.19    | 370.87    |
| 2            | 715.44  | 287.92    | 489.87    | 667.77   | 287.25    | 484.78    |
| 3            | 690.96  | 352.07    | 509.98    | 645.00   | 350.85    | 498.50    |
| 4            | 718.73  | 317.77    | 502.67    | 672.59   | 316.43    | 491.82    |
| 5            | 634.62  | 370.20    | 496.45    | 590.00   | 368.92    | 488.72    |
| 6            | 699.38  | 358.42    | 493.16    | 653.85   | 357.44    | 486.36    |
| 7            | 672.10  | 357.99    | 502.28    | 629.31   | 357.38    | 491.46    |
| 8            | 687.97  | 390.47    | 505.34    | 642.19   | 389.37    | 493.54    |
| 9            | 626.38  | 342.37    | 496.51    | 583.41   | 354.15    | 488.48    |
| 10           | 694.93  | 200.94    | 498.69    | 649.45   | 228.53    | 489.95    |
| 11           | 699.63  | 369.53    | 507.79    | 654.83   | 369.41    | 495.46    |
| 12           | 696.45  | 341.76    | 511.03    | 651.04   | 340.72    | 499.07    |
| 13           | 698.83  | 370.08    | 506.49    | 653.42   | 369.04    | 496.38    |
| 14           | 656.05  | 367.45    | 506.93    | 612.65   | 366.42    | 497.27    |
| 15           | 638.10  | 370.44    | 507.96    | 591.71   | 368.80    | 495.71    |
| 16           | 693.58  | 394.68    | 504.05    | 647.44   | 393.52    | 494.37    |
| 17           | 696.33  | 370.02    | 502.77    | 650.80   | 369.16    | 493.24    |
| 18           | 698.53  | 375.45    | 498.03    | 653.73   | 374.47    | 492.19    |
| 19           | 697.61  | 370.75    | 503.06    | 652.20   | 369.96    | 492.35    |
| 20           | 699.69  | 364.95    | 512.71    | 654.52   | 363.91    | 497.98    |
| 21           | 700.97  | 314.05    | 516.67    | 656.05   | 313.19    | 499.96    |
| 22           | 701.46  | 316.55    | 496.91    | 656.66   | 315.33    | 487.92    |
| 23           | 662.70  | 368.98    | 504.57    | 621.50   | 368.25    | 494.26    |
| 24           | 660.14  | 369.47    | 502.34    | 617.77   | 368.86    | 494.20    |
| 25           | 665.32  | 367.45    | 516.54    | 623.27   | 366.54    | 504.84    |
| 26           | 664.16  | 362.63    | 498.16    | 622.54   | 361.78    | 492.55    |
| 27           | 657.39  | 366.42    | 515.33    | 615.52   | 365.56    | 501.10    |
| 28           | 655.25  | 392.66    | 506.06    | 612.34   | 393.03    | 495.81    |
| 29           | 657.21  | 367.88    | 499.26    | 614.97   | 366.90    | 492.32    |
| 30           | 666.12  | 366.84    | 505.92    | 624.12   | 366.23    | 497.23    |
| 31           | 668.01  | 364.28    | 512.09    | 625.59   | 363.73    | 500.61    |
| <b>Total</b> |   |           |           |  |           |           |
| Average      | 678.93154   | 354.91550 | 504.30785 | 634.69016  | 355.35459 | 494.25591 |
| Maximum      | 718.73285   |           | 516.66742 | 672.58746  |           | 504.83853 |
| Date         | 4-Jan   |           | 21-Jan    | 4-Jan  |           | 25-Jan    |
| Minimum      |   | 200.94000 | 489.86526 |  | 228.52957 | 484.77563 |
| Date         |   | 10-Jan    | 2-Jan     |  | 10-Jan    | 2-Jan     |

Notes:

|  |
|--|
|  |
|--|

# EAGLE EAST FLOWMETERS

Month: **January-18**

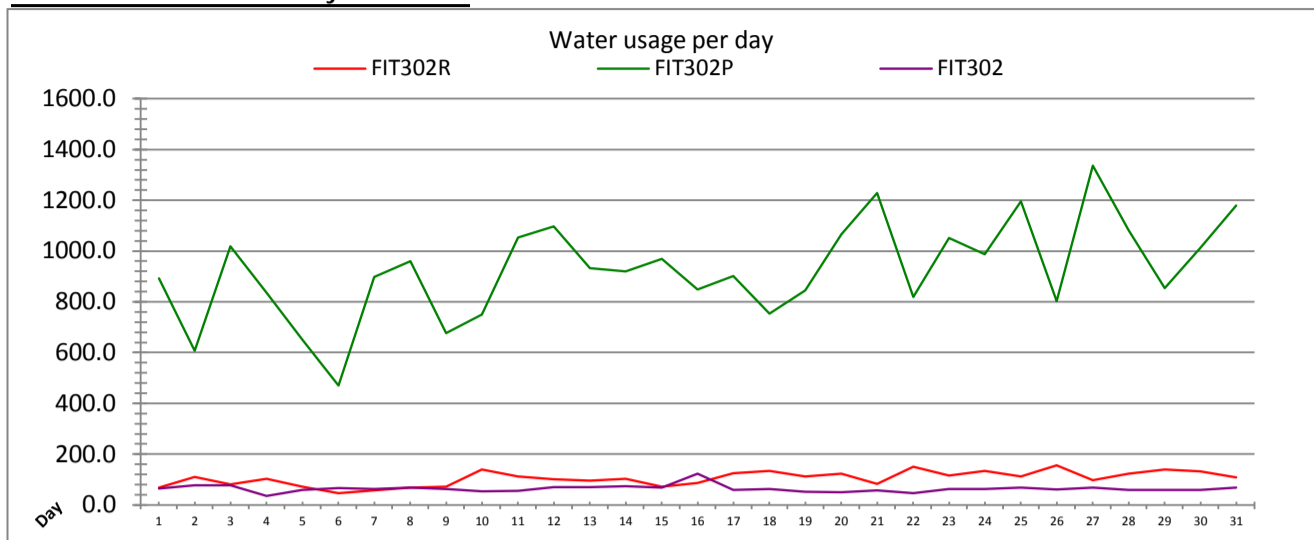

| Date    | Compound meter<br>FIT302 |            | Bypass FWD Pulse<br>FIT302P |            | Bypass Revers<br>FIT302R |            | Eagle East Net Flow<br>FIT302+FIT302P-FIT302R |  |
|---------|--------------------------|------------|-----------------------------|------------|--------------------------|------------|---|--|
|         | Volume (m3)              | Peak (l/s) | Volume (m3)                 | Peak (l/s) | Volume (m3)              | Peak (l/s) | Volume (m3)                                   |  |
| 1       | 64.7                     | 13.4       | 892.7                       | 30.4       | 68.3                     | 6.4        | 889.1   |  |
| 2       | 77.6                     | 18.8       | 607.4                       | 31.6       | 109.7                    | 5.4        | 575.4   |  |
| 3       | 77.4                     | 15.8       | 1018.5                      | 31.0       | 81.4                     | 5.8        | 1014.6  |  |
| 4       | 35.4                     | 16.4       | 836.1                       | 31.2       | 102.1                    | 4.8        | 769.5   |  |
| 5       | 58.2                     | 7.1        | 650.4                       | 26.2       | 71.2                     | 6.2        | 637.4   |  |
| 6       | 65.8                     | 14.6       | 470.4                       | 30.6       | 45.9                     | 6.8        | 490.4   |  |
| 7       | 61.6                     | 13.6       | 897.7                       | 30.4       | 56.3                     | 5.0        | 903.0   |  |
| 8       | 67.3                     | 18.4       | 960.8                       | 31.4       | 68.1                     | 4.6        | 960.1   |  |
| 9       | 63.3                     | 6.9        | 677.5                       | 26.2       | 71.3                     | 14.4       | 669.4   |  |
| 10      | 53.1                     | 14.7       | 749.5                       | 31.2       | 140.0                    | 22.4       | 662.6   |  |
| 11      | 55.5                     | 14.4       | 1053.0                      | 31.2       | 112.7                    | 5.8        | 995.8   |  |
| 12      | 70.5                     | 15.5       | 1097.5                      | 31.0       | 101.2                    | 6.4        | 1066.8  |  |
| 13      | 69.7                     | 15.2       | 931.7                       | 31.0       | 95.0                     | 6.4        | 906.5   |  |
| 14      | 73.6                     | 11.3       | 919.5                       | 29.4       | 102.8                    | 6.2        | 890.3   |  |
| 15      | 68.5                     | 7.2        | 968.3                       | 26.4       | 71.9                     | 7.0        | 965.0   |  |
| 16      | 123.0                    | 23.7       | 847.7                       | 31.2       | 85.6                     | 5.0        | 885.1   |  |
| 17      | 59.4                     | 16.1       | 900.9                       | 31.2       | 125.1                    | 5.6        | 835.1   |  |
| 18      | 62.2                     | 15.0       | 752.6                       | 31.0       | 134.6                    | 7.2        | 680.2   |  |
| 19      | 52.3                     | 15.8       | 844.7                       | 31.2       | 111.6                    | 6.2        | 785.4   |  |
| 20      | 49.7                     | 15.9       | 1066.0                      | 31.2       | 123.2                    | 5.4        | 992.5   |  |
| 21      | 56.4                     | 18.1       | 1227.7                      | 31.2       | 83.4                     | 6.2        | 1200.7  |  |
| 22      | 45.2                     | 16.9       | 818.5                       | 31.0       | 151.1                    | 7.8        | 712.6   |  |
| 23      | 62.4                     | 12.2       | 1050.9                      | 30.0       | 115.7                    | 8.6        | 997.6   |  |
| 24      | 62.0                     | 14.7       | 987.6                       | 30.4       | 133.0                    | 7.8        | 916.5   |  |
| 25      | 68.3                     | 13.7       | 1195.1                      | 30.2       | 111.7                    | 8.4        | 1151.7  |  |
| 26      | 60.7                     | 13.4       | 803.6                       | 30.0       | 155.1                    | 8.2        | 709.2   |  |
| 27      | 67.9                     | 14.0       | 1336.6                      | 30.0       | 97.6                     | 8.2        | 1307.0  |  |
| 28      | 58.7                     | 14.0       | 1081.9                      | 30.2       | 122.1                    | 8.0        | 1018.5  |  |
| 29      | 58.3                     | 13.1       | 853.4                       | 30.2       | 139.2                    | 7.4        | 772.6   |  |
| 30      | 59.1                     | 12.6       | 1013.5                      | 30.0       | 132.5                    | 8.2        | 940.1   |  |
| 31      | 67.1                     | 12.5       | 1178.4                      | 30.2       | 107.9                    | 7.4        | 1137.6  |  |
| Total   | 1975.2                   |            | 28690.1                     |            | 3227.2                   |            | 27438.0                                       |  |
| Average | 63.7                     | 14.3       | 925.5                       | 30.3       | 104.1                    | 7.4        | 885.1   |  |
| Maximum | 123.0                    | 23.7       | 1336.6                      | 31.6       | 155.1                    | 22.4       | 1307.0  |  |
| Date    | 16-Jan                   | 16-Jan     | 27-Jan                      | 2-Jan      | 26-Jan                   | 10-Jan     | 27-Jan  |  |
| Minimum | 35.4                     |            | 470.4                       |            | 45.9                     |            | 490.4   |  |
| Date    | 4-Jan                    |            | 6-Jan                       |            | 6-Jan                    |            | 6-Jan   |  |

Notes: